EXPLORE ATAMI

with a local English-speaking volunteer guide.

Please let us know in advance if you would like a town tour !

Suggested Itinerary

1 10：00 Atami Station

Ieyasu-no-yu (Footbath)

Ieyasu-no-yu is a facility for people to enjoy a hot-spring foot bath in front of Atami station. It is open throughout the year, 9:00 am through 4:00 pm, and it is free.

20 minutes Walk

2 11：00

Kosawa-no-yu

When you loudly call out its name, you will get an abundance of spring water. However, if you call in a soft voice, the water amount will decrease. You can make boiled eggs with its steam.

5 minutes Walk

3 11：20

Oh-yu (Intermittent Spring)

This ancient world-renown geyser's natural spray ceased due to the Great Kanto Earthquake so it now operates by pump.

1 minute Walk

4 11：30

Yuzen Shrine

Enshrined here are hot springs and medicine. In the Edo era, this hot spring water was carried from Atami to Edo Castle for the Shogun.

5 minutes Walk

5 11：35

Itogawa Walk & Lunch

Itogawa River Walk fascinates with Atami Cherry Blossoms in the winter and beautiful Bougainvillea in the summer. Many restaurants and cafes in the area are enjoyable. Lit up at night, the area takes on a magical atmosphere.

10 minutes Walk

6 13：30

Kiunkaku (Audio Guide Available)

Constructed in 1919 as a holiday villa, the architectural design and ornamentation are a unique fusion of simple Japanese styles. The picturesque Japanese garden within is also highly worth viewing.

2 minutes Walk

7 14：30

Wada Cigar Store

An inexpensive candy shop that sells cheap traditional children's sweets, including candy, rice crackers and chocolates. You can enjoy listening to jukebox music from the good old days and playing vintage game machines.

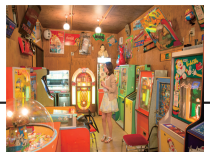

10 minutes Walk

8 15：30

Sun Beach & Marina

The blue ocean and white sand dotted with date palms creates an idyllic, beautiful resort feel. Lit up at night, it's the perfect location for an evening walk.

※ Audio guides are available with QR codes.

ATAMI SGG International Club

Home Page　E-mail　Instagram