



Atami Izusan Area Guide



Travel Time from Atami Station

Name			 Bus Stop
★ 1 Kyo Hyuga Bettei		10min.	
★ 2 Sousaku-no-Ie	3min.	+1min.	Momoyama
★ 3 MOA Museum of Art	10min.		MOA Museum of Art
★ 4 Hannya Temple	5min.		Hannya-in Mae
★ 5 Izusan Shrine	10min.		Izusan Jinjya Mae
★ 6 Hashiri-yu Hot-spring	5min.	+10min.	Aizome Bashi

★1. Kyu Hyuga Bettei

(Closed until 31 Mar. 2022 due to renovation)

This is the only surviving structure in Japan designed by the German architect Bruno Taut.

A reservation is required.

Open: Sat., Sun. and Holidays



★2. Sousaku-no-le

(Home of Artists, Ikeda Masuo & Sato Yoko)

Ikeda Masuo, a multi-talented artist, and his wife Yoko, a brilliant violinist, used to live and work in this house.

A few Masuo pieces and Yoko belongings are on display.

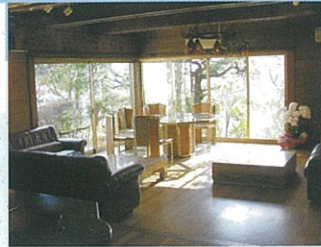

★3. MOA Museum of Art

This museum is spectacularly located on the slopes overlooking Atami. There is an impressive collection of Japanese and Far Eastern art including the 'Red and White Plum Blossoms' folding screen, Ogata Korin's national treasure.



★4. Hannya Temple

Hannya Temple was a Buddhist temple that was attached to Izusan Shrine when, prior to the Edo period, a merging of Shinto and Buddhism was permitted. There is also a foot spa with free towels.



★5. Izusan Shrine

This is the shrine where Minamoto no Yoritomo, exiled to Izu, prayed for revival of the Genji clan. It is also famous for being the location where he fell in love with Hojo Masako. It is renowned for its gods of good luck and matchmaking.



★6. Hashiri-yu Hot-spring

Discovered 1,300 years ago, Hashiri-yu (Running Hot Water) 'runs' from its source in the mountain to the shore, earning its name. Today, approximately 170 litres of 70°C hot water flows every minute.



Caution : Keep well away from the scalding hot water.

Activities (A reservation is required. Only available in Japanese.)

◎1. Atami Craft

Pottery Art, Sandblasting, Herbarium, etc.

Fee: refer to the URL below

Contact :
info@atami-craft.jp
<https://www.atami-craft.jp>



◎2. Shizumaru (Gill Net Fishing)

A minimum of 2 adults required.
Fee: 5,400 yen per Adult
(above junior high school age)

Contact :
Mr. Shima 090-1988-9518

Venue :
Shizu-Maru fishing boat at Izusan Port



ATAMI SGG
International Club



Home Page



E-mail



Instagram